

MAT.

medical aligner treatment

CASE STUDIES



MAT.

medical aligner treatment

CASE AA067

MAT.

medical aligner treatment

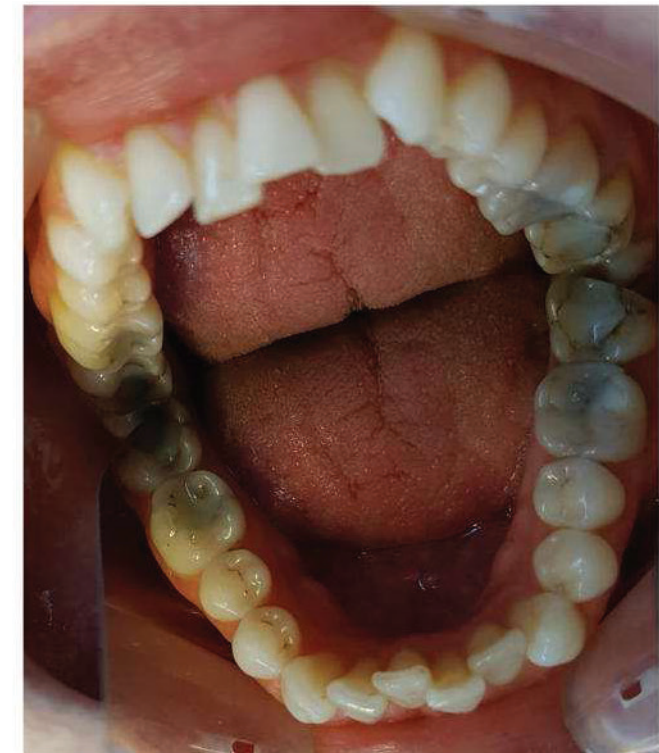

MAT.
medical aligner treatment

X-RAY

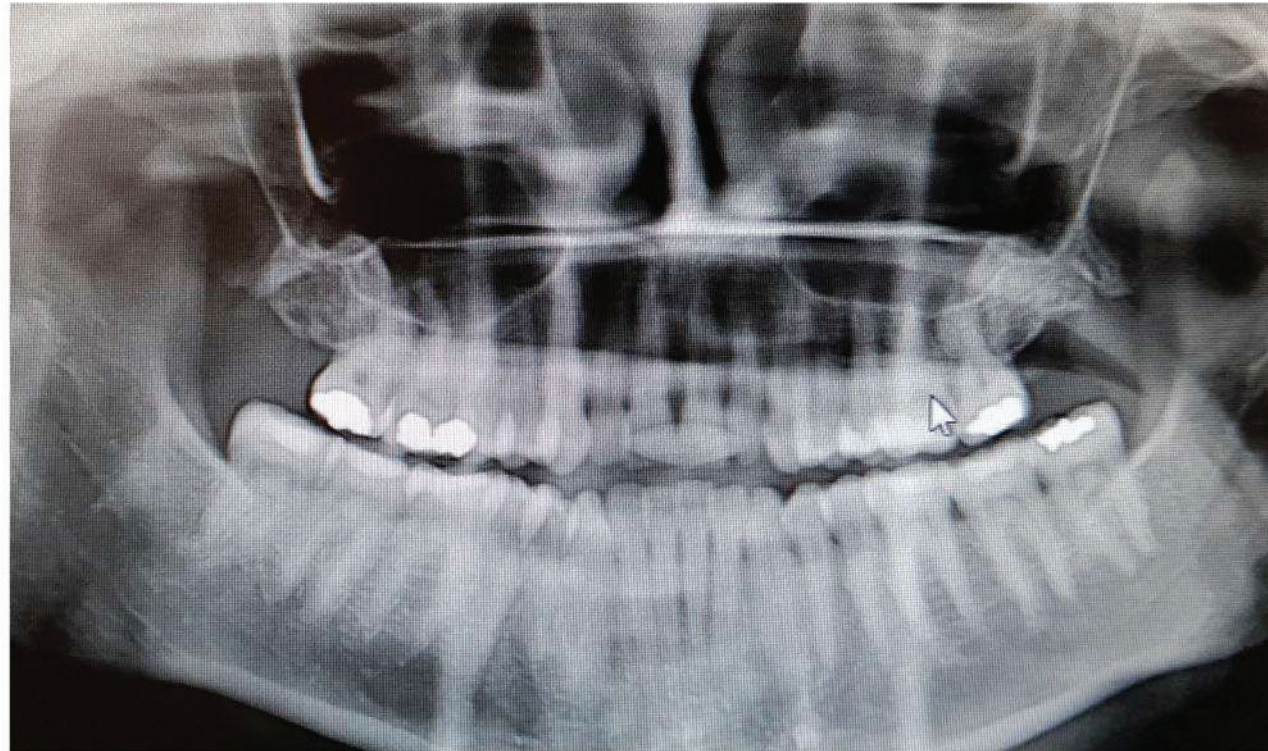

Case Details

Case ID	AA067
Gender	male
Birth date	25 Jan 1990
Diagnosis	crowding, class I
Analysis of X-ray	no crowns, fillings on molars
Treatment goal	align upper and lower jaw, correct crowding without extraction

MAT.

medical aligner treatment

Treatment Plan

Duration of treatment: 7,5 month upper jaw, 12,5 month lower jaw

Number of aligners: 15 upper jaw, 25 lower jaw

Treatment approach:

tooth 31 was moved 2,35mm to vestibular; tooth 42 was moved 2,27mm to vestibular; tooth 12 was rotated by 16 degrees; tooth 13 was rotated by 14 degrees; occlusion didn ´t change but bite changed; aggressive IPR on lower jaw

IPR:

14 m	13 d	13 m	12 d	12 m	11 d	11 m	21 m	21 d	22 m	22 d	23 m	23 d	24 m
44 m	43 d	43 m	42 d	42 m	41 d	41 m	31 m	31 d	32 m	32 d	33 m	33 d	34 m
		,20	,20	,20	,20	,20	,20	,20	,20	,20	,20		

Attachments:

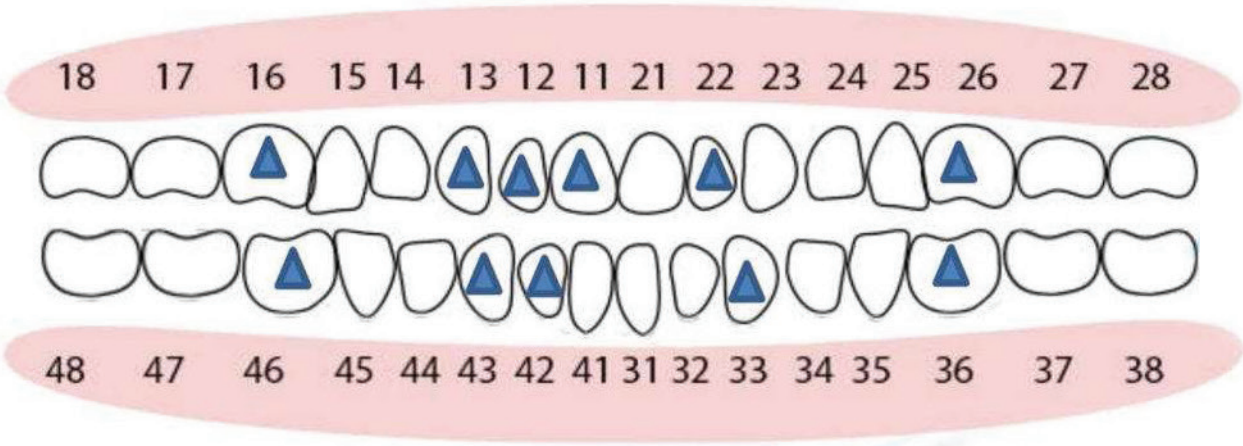

3D-Simulation

START

PROGNOSIS

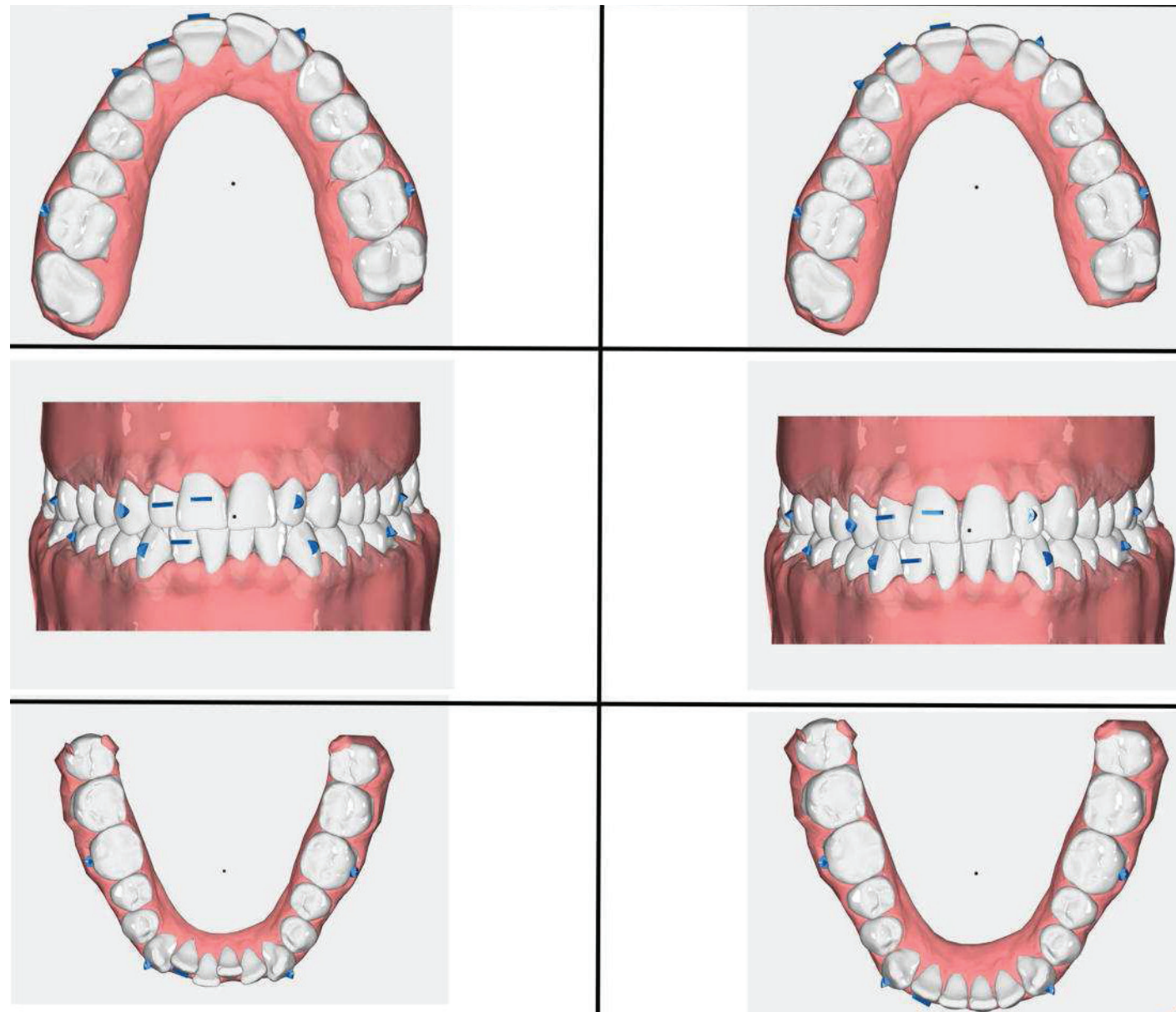

MAT.

medical aligner treatment

Treatment Result

BEFORE

AFTER

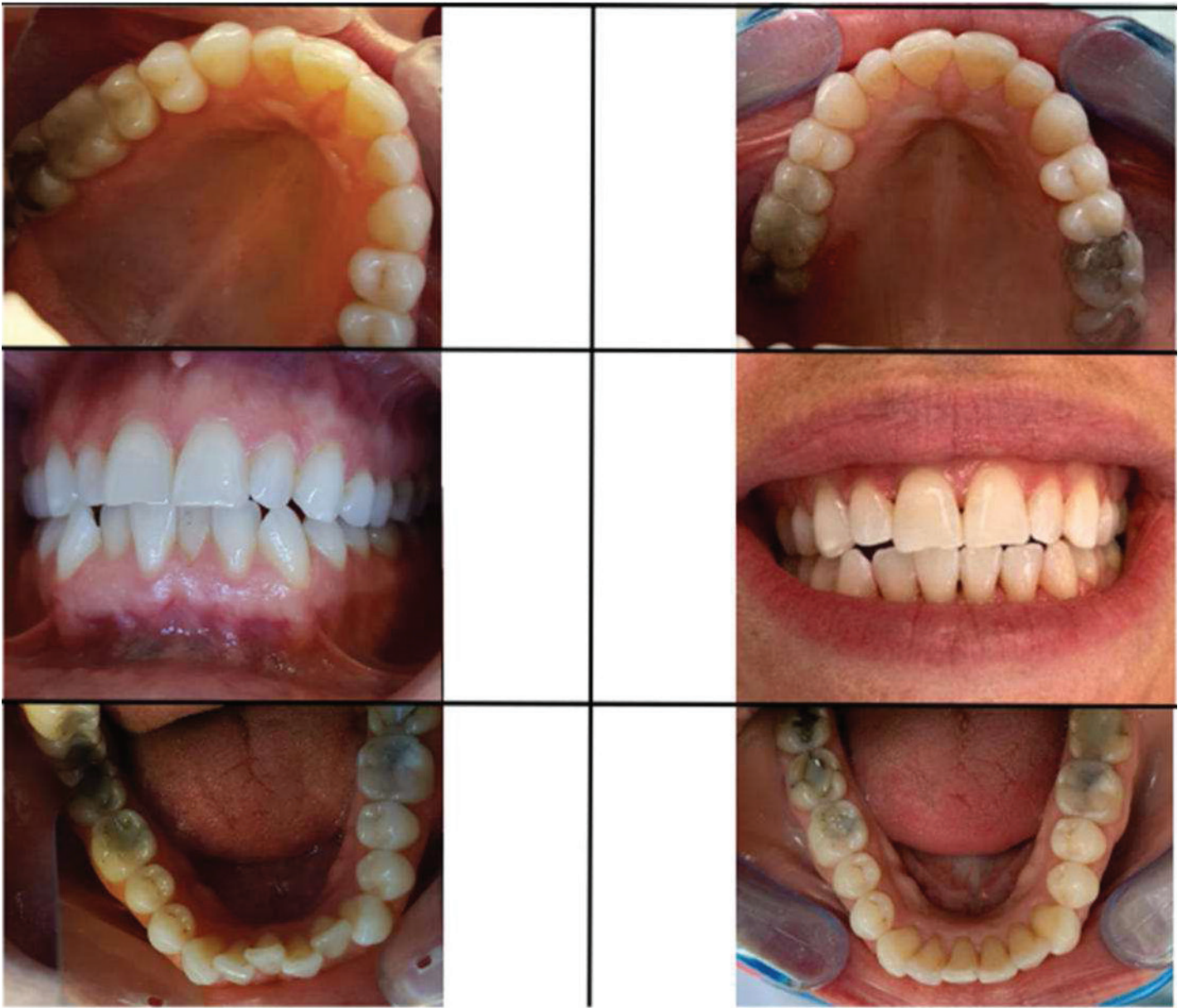

MAT.
medical aligner treatment

Comparison

PROGNOSIS

RESULT

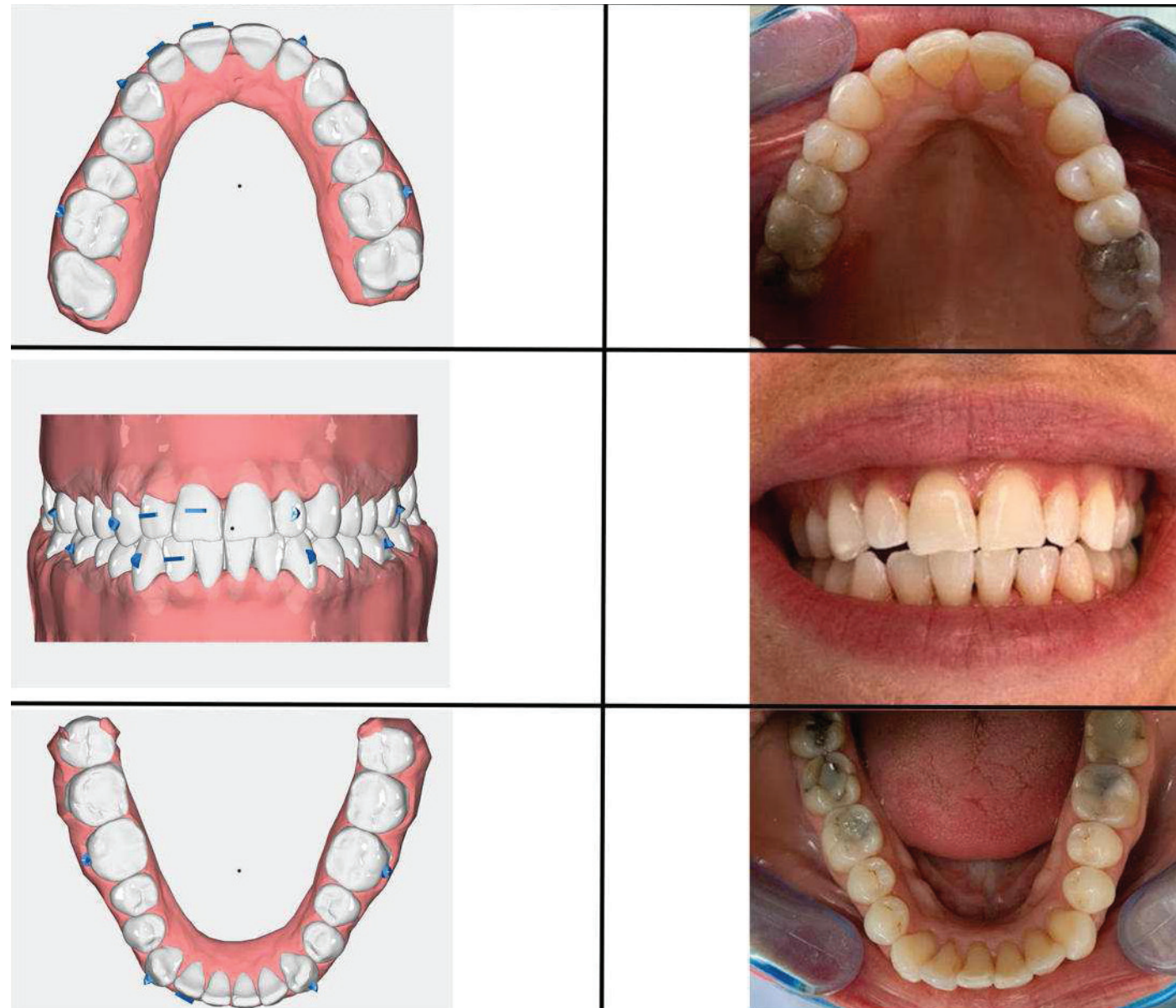

MAT.

medical aligner treatment

CASE AA065

MAT.

medical aligner treatment

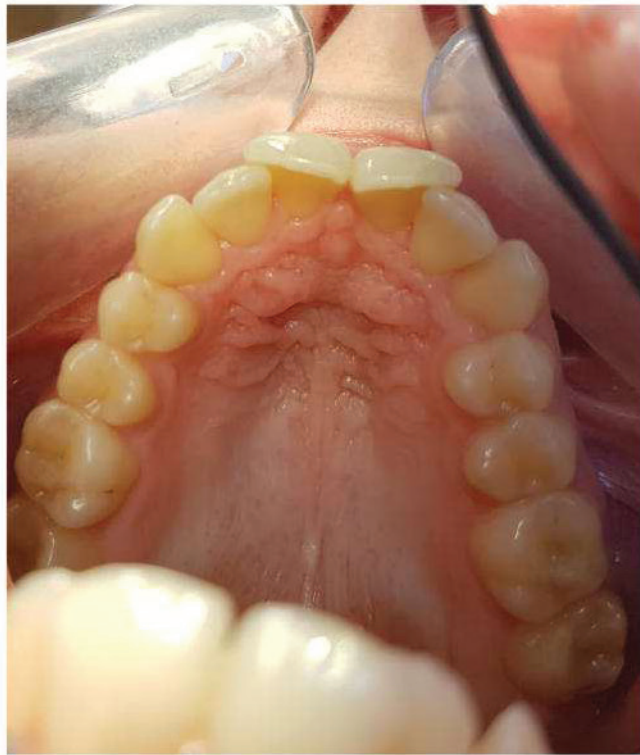

MAT.
medical aligner treatment

X-RAY

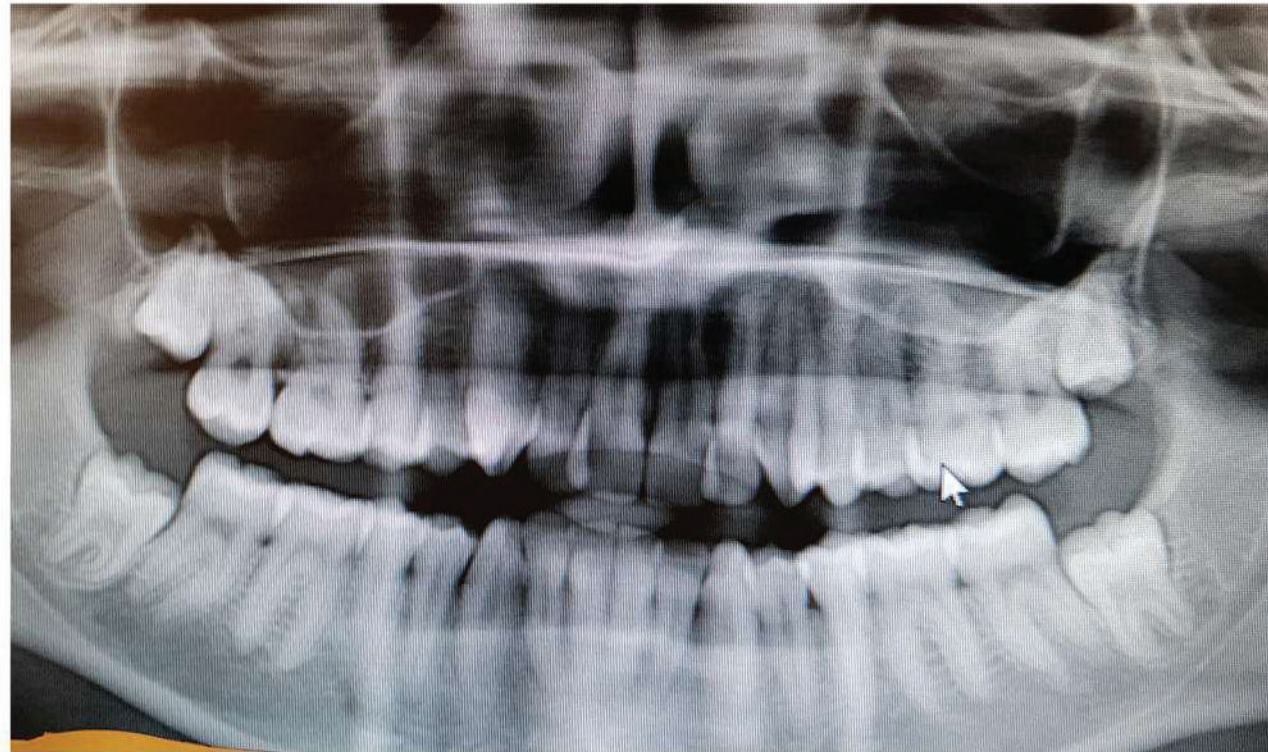

Case Details

Case ID	AA065
Gender	male
Birth date	01 Jan 1991
Diagnosis	crowding and crossbite, class I
Analysis of X-ray	no crowns or fillings
Treatment goal	align upper and lower jaw, correct crossbite

MAT.

medical aligner treatment

Treatment Plan

Duration of treatment: 11,5 month upper jaw, 11 month lower jaw

Number of aligners: 23 upper jaw, 22 lower jaw

Treatment approach:

tooth 16 was moved 1,40mm to vestibular; tooth 46 was moved 1,86mm to lingual; tooth 12 was intruded by 0,60mm; tooth 31 was rotated by 30 degrees; tooth 41 was rotated by 25 degrees ; tooth 11 was rotated by 17 degrees; tooth 21 was rotated by 24 degrees; occlusion and bite changed (correction of crossbite); aggressive IPR on both jaws (to create space for rotation movements without making an overjet)

13	12	12	11	11	21	21	22	22	23
m	d	m	d	m	m	d	m	d	m
,30	,30	,30	,30	,30	,30	,30	,30	,30	,30
43	42	42	41	41	31	31	32	32	33
m	d	m	d	m	m	d	m	d	m
,20	,20	,20	,20	,20	,20	,20	,20	,20	,20

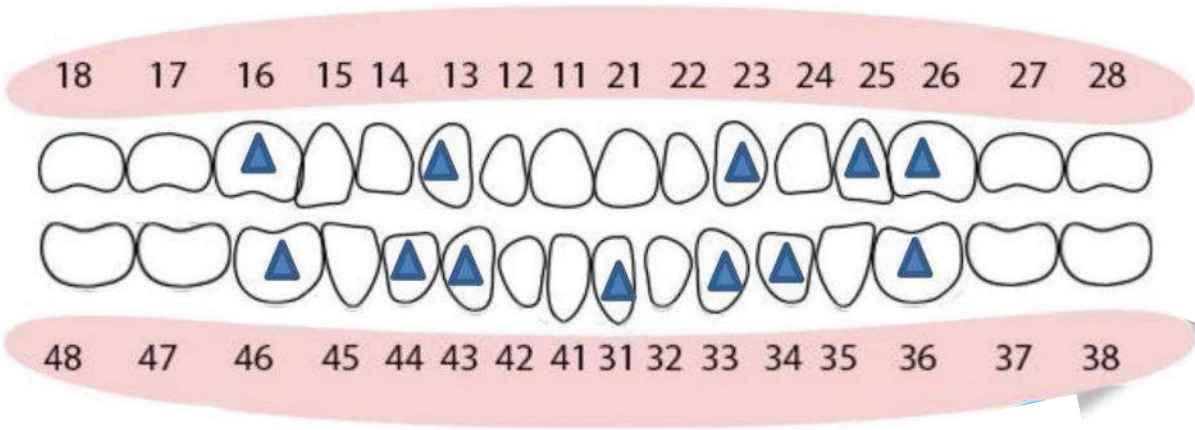

3D-Simulation

START

PROGNOSIS

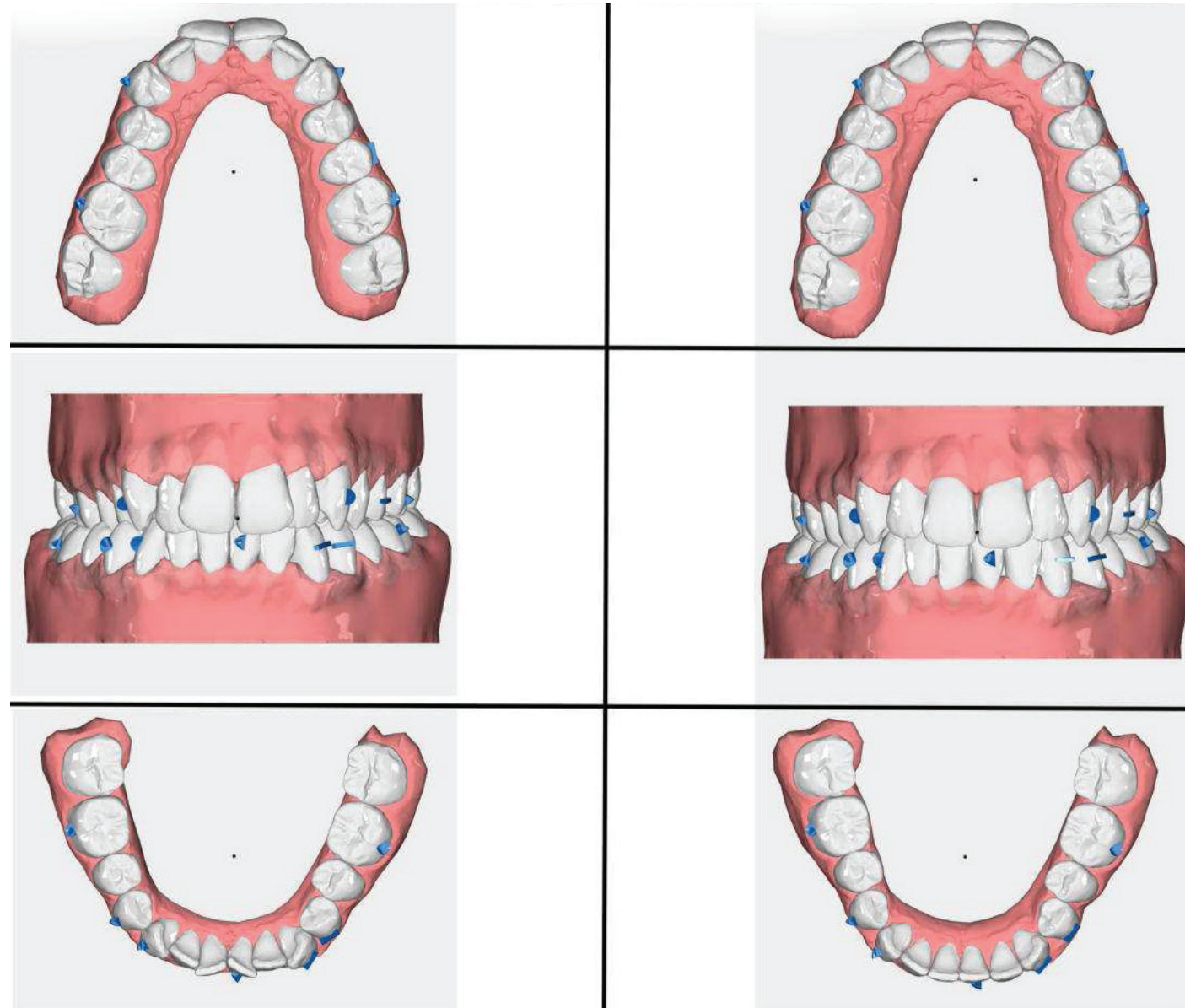

MAT.
medical aligner treatment

Treatment Result

BEFORE

AFTER

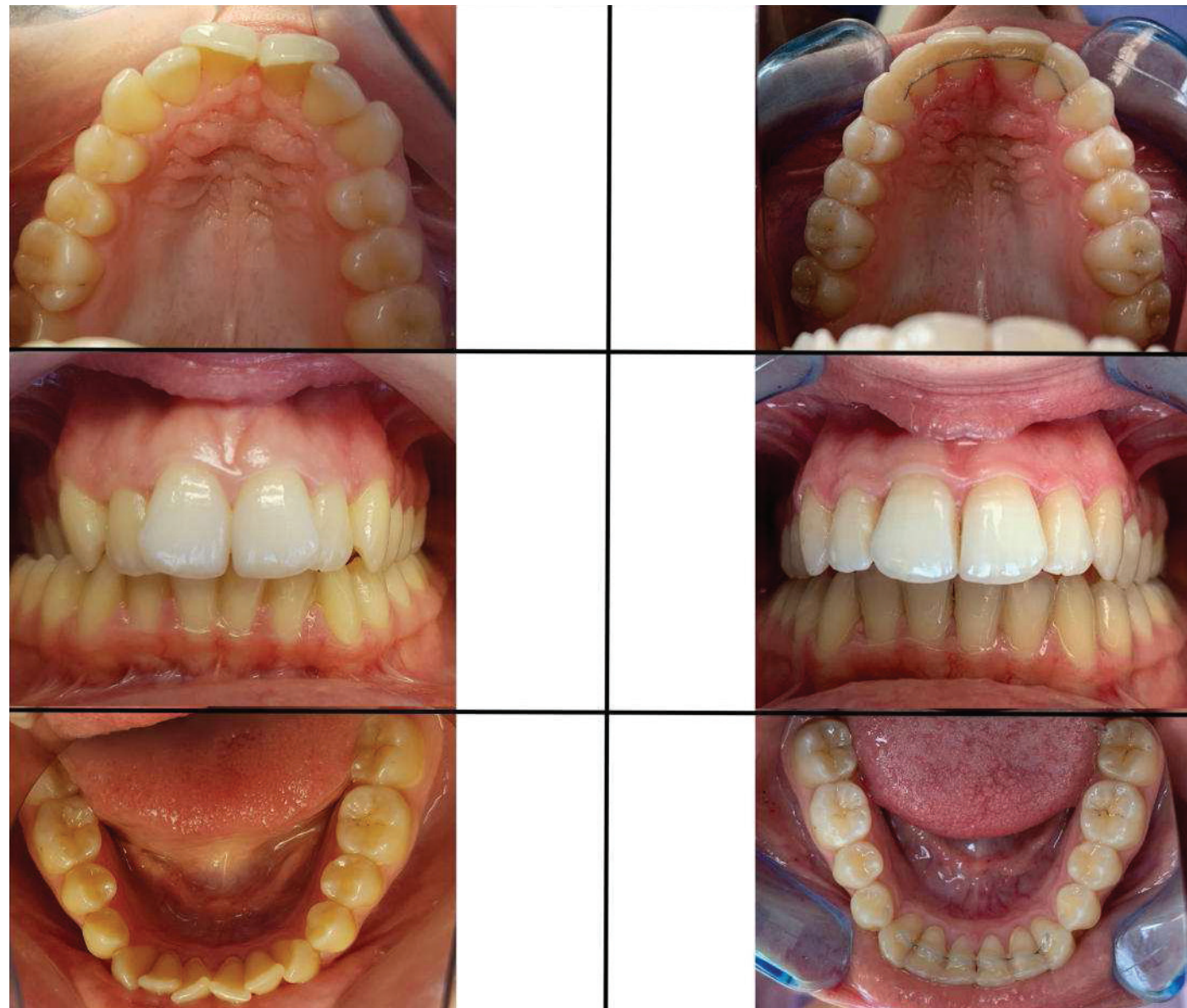

MAT.
medical aligner treatment

Comparison

PROGNOSIS

RESULT

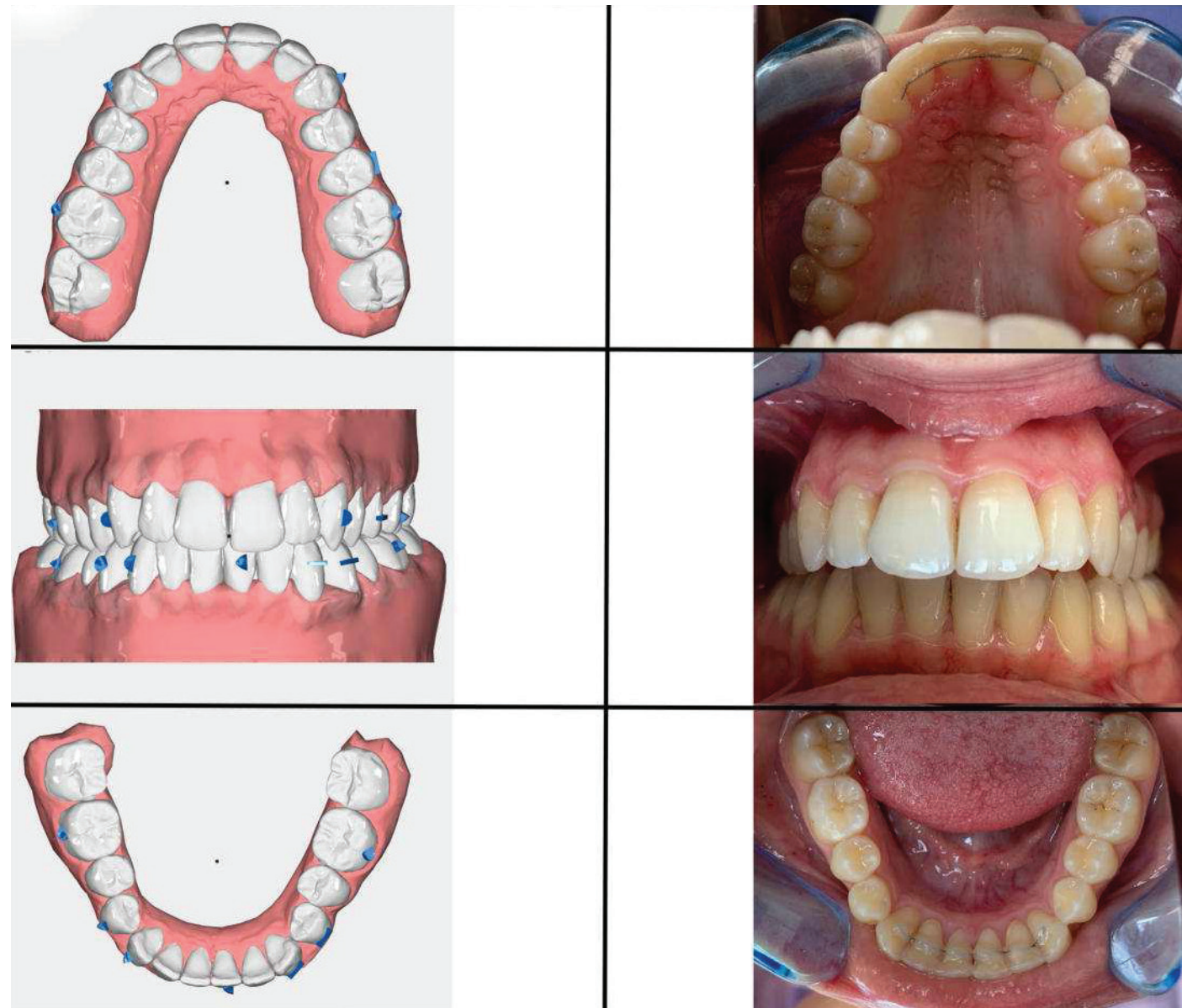

MAT.

medical aligner treatment

CASE AA084

MAT.

medical aligner treatment

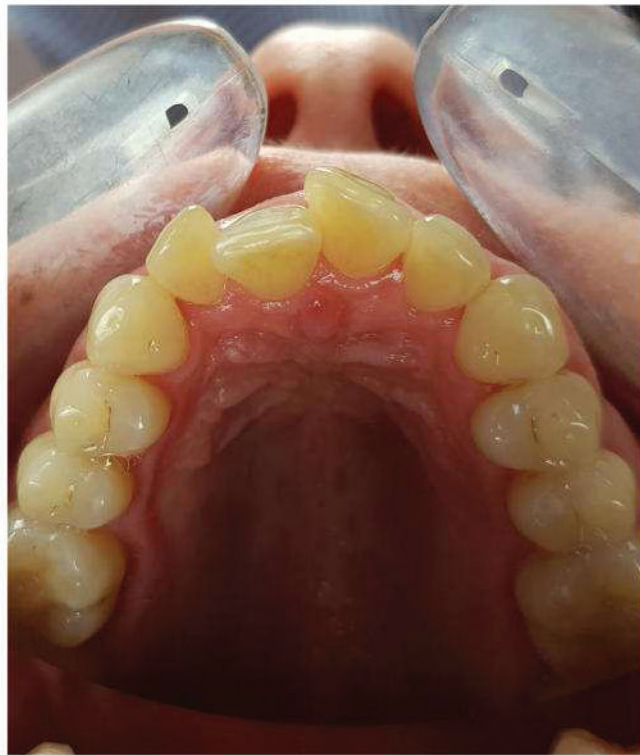

MAT.
medical aligner treatment

X-RAY

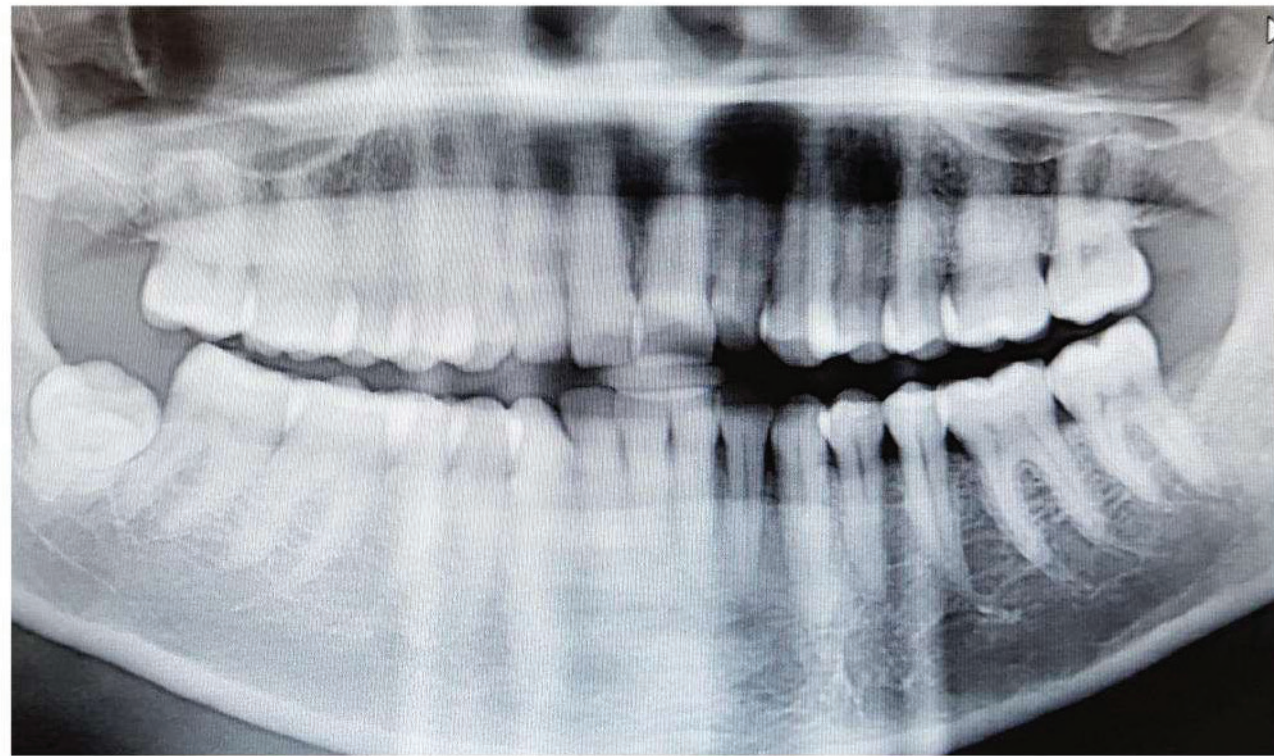

Case Details

Case ID	AA084
Gender	male
Birth date	01 Feb 1989
Diagnosis	crowding class II
Analysis of X-ray	no crowns or fillings
Treatment goal	align upper and lower jaw, adjust 7 to 7

MAT.

medical aligner treatment

Treatment Plan

Duration of treatment: 12,5 month upper jaw, 8,5 month lower jaw

Number of aligners: 25 upper jaw, 17 lower jaw

Treatment approach:

tooth 21 was moved 2,60mm to vestibular; tooth 11 was angulated by 13 degrees; tooth 12 was extruded by 60mm; tooth 32 was rotated by 12 degrees; occlusion didn ´t change but bite changed; aggressive IPR on both jaws

14	13	13	12	12	11	11	21	21	22	22	23	23	24
m	d	m	d	m	d	m	m	d	m	d	m	d	m
		,20	,20	,20	,20	,20	,20	,20	,20	,20	,20		
44	43	43	42	42	41	41	31	31	32	32	33	33	34
m	d	m	d	m	d	m	m	d	m	d	m	d	m
				,20	,20	,20	,20	,20	,20				

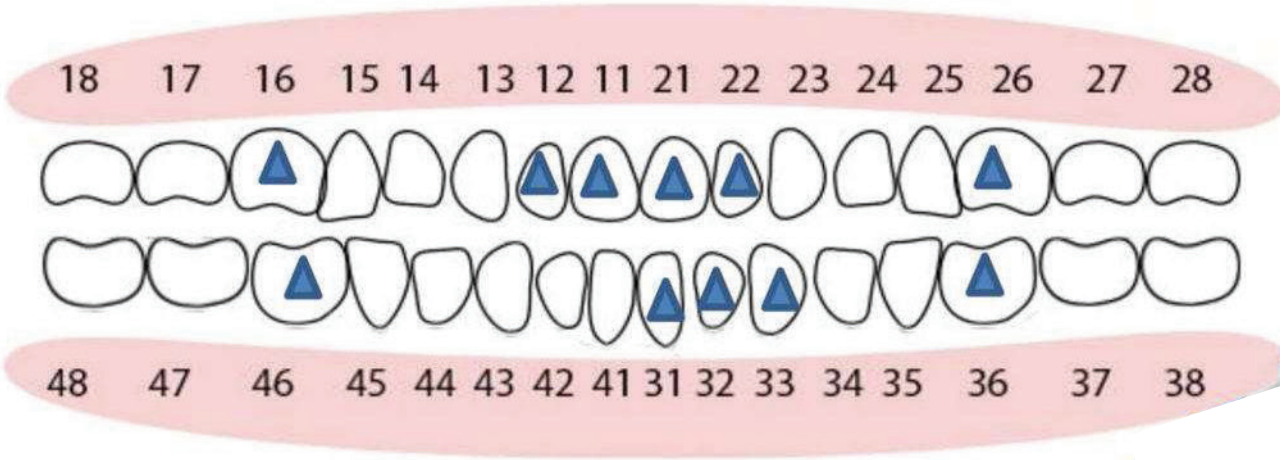

3D-Simulation

START

PROGNOSIS

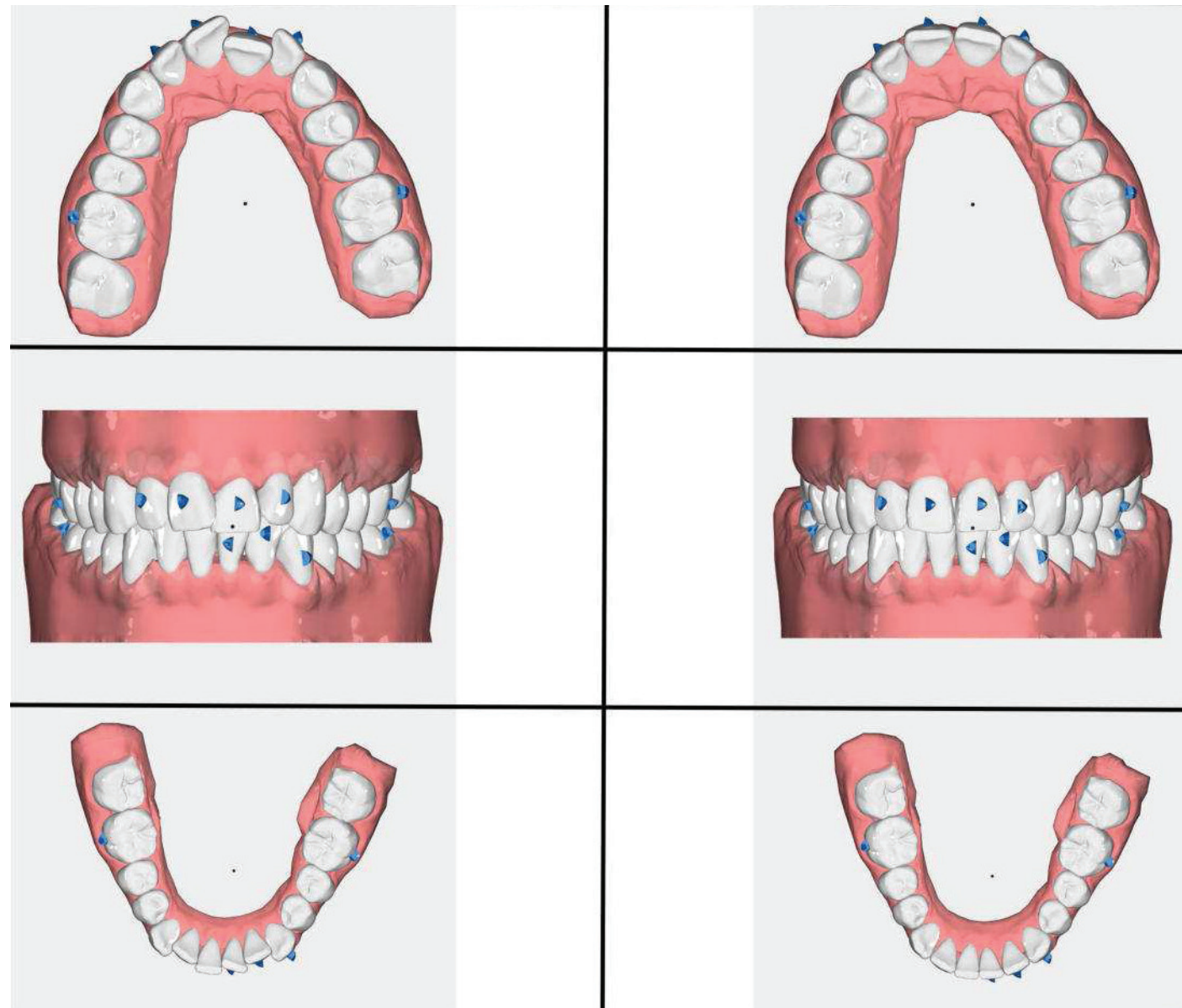

Treatment Result

BEFORE

AFTER

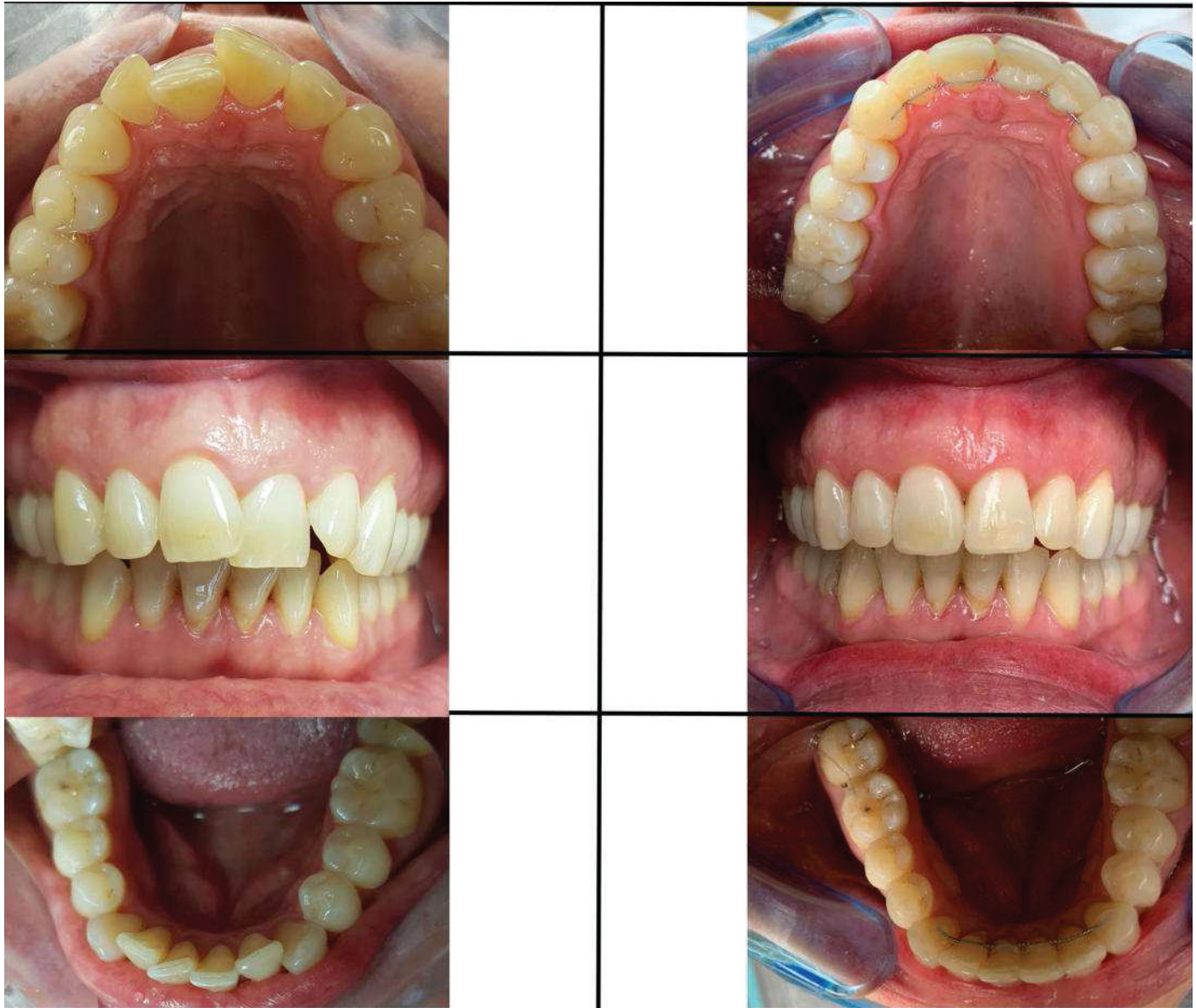

MAT.

medical aligner treatment

Comparison

PROGNOSIS

RESULT

